Photographs

ENUINE
EATHER

CANADIAN FISHING TRIP

MAY 6" TO JUNE 3" 1923

FISHING LICENSE HERE

OUR STARTING POINT

HOME OF
C. L. HOWARD, FORT HUNTER, N.Y.

FORT HUNTER ENTRANCE To

Suspension Bridge Across

The Mohawk River

FROM BELOW THE BRIDGE

SUNDAY MAY 6" 1923

E. E. HURFORD, J. H. HILL, C. L. HOWARD

OUT FOR A WALK

LOCKS IN BARGE CANAL

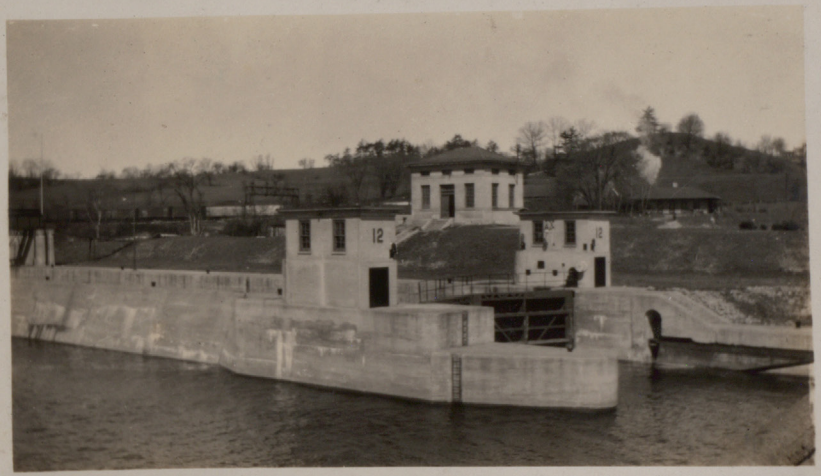

FORT HUNTER

MOHAWK RIVER

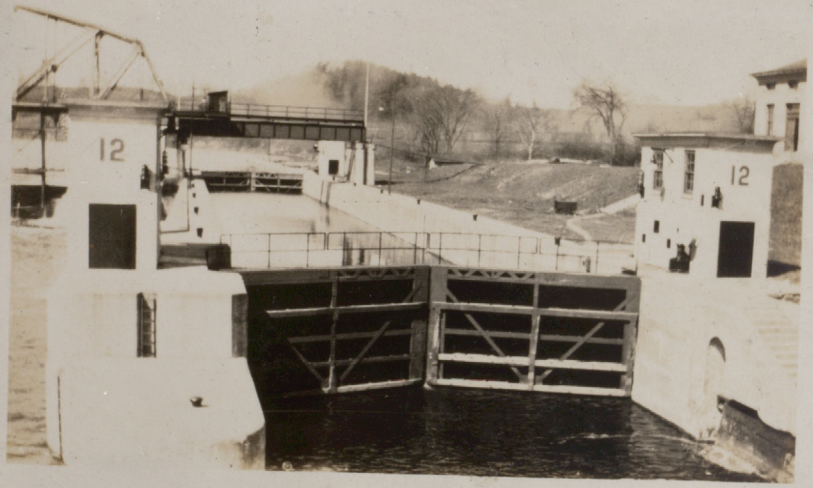

TRIBES HILL, N.Y.

Dam in Mohawk River

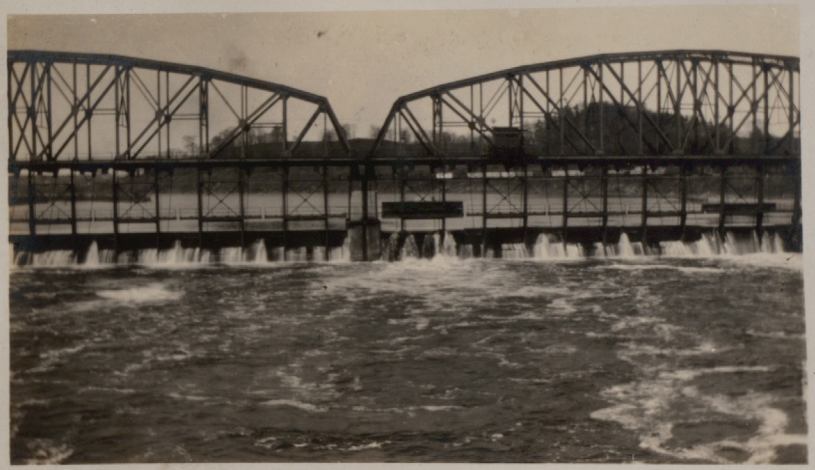

Fort Hunter, N.Y.

MEMBERS OF PARTY ASSEMBLED AT
ALBANY, N.Y. MAY 6" - 1923 —

C. L. HOWARD - - - - - - - - FORT HUNTER, N.Y.
PETER BLAIR - - - - - - - - " " "
CHAS. JOHNSON - - - - - - - - " " "
H. F. LEDLIE - - - - - - - - AMSTERDAM "
W. J. KLINE - - - - - - - - " "
J. H. HILL - - - - - - - - DENVER, COLO.
H. K. LINDSLEY - - - - WICHITA, KAN.
E. S. GRIFFITH - - - - MINNEAPOLIS, MINN.
JOINED PARTY AT PAPINEAUVILLE

After a Day & Night at Montrea

Arrived Papineauville, Quebec
Canada
May 8th - 1923

LEAVING THE RAILROAD

OFF FOR CHENEYVILLE

FIRST STOP ENROUTE

TAVERN AT COTE ST. PIERRE

HOLDING UP THE BREAD MAN

FOOT OF LAKE SIMON

TRANSFER TO BOATS

KIAMIKA CABIN

HEADQUARTERS
LAKE SIMON
LA BELLE CO. QUEBEC

ARRIVED
ALL WELL & HAPPY

E. S. GRIFFITH
C. L. HOWARD
H. F. LEDLIE
J. H. HILL
W. J. KLINE
PETER BLAIR
H. H. LEDLIE
C. JOHNSON

SAME
AND
H. K. LINDSLEY

COOK & GUIDES AT
KITCHEN DOOR

JOE LAROIX
ELY ROGERS
E. HAYS
ELZEAR SIMON
WALTER "
WILLIE "
ECLAIR

NOTE THE
SUPERINTENDENT & GEN'L MGR
BACK OF COOK

A FAVORITE CORNER

WELL EQUIPPED

THE TWO BAR TENDERS

LEDLIE & LEDLIE

WILLIE & ELZEAR SIMON
AND
HOME OF THEIR GRANDFATHER

WASH DAY

E. S. GRIFFITH

GRIFFITH & HILL
HAD AN ARGUMENT

BOTH WERE RIGHT

AFTER THE ARGUMENT

NOTHING WASTED

THE GLASS IS EMPTY

AMAB WHITEDUCK

ALGONQUIN INDIAN
88 YEARS OLD.

AMAB AND PETER BLAIR

TALKIN INDIAN

OUR GOLF CHAMPION

J. H. HILL

On The Front Lawn

C. L. Howard

W. J. Kline

E. S. Griffith

HEADQUARTERS CAMP

VIEW FROM THE LAKE

VISITORS

USANTE WHITEDUCK

HIS WIFE & HER COUSIN

HILEAR SIMON

CLEARING THE SPOT WHERE HE WAS BORN

JOHNY LA RUE
AND HIS
BIRCH BARK CANOE

HILL & JOHNY

J. H. HILL
AND
HIS 3#
BROOK TROUT

JUST AN
AVERAGE
LAKE TROUT

MR KLINE'S
GUIDE
WILLIE SIMON

CASTING FOR BROOK TROUT

J. H. HILL AT THE FALLS

IRIQUOIS RIVER

AT THE FALLS

E. S. GRIFFITH

A BEAUTY SPOT

J. H. HILL & GUIDE

GOOD BROOK TROUT POOLS

ON THE IRIQUOIS RIVER

PETER BLAIR
AND
HIS 3 1/4 #
BROOK TROUT

LAKE TROUT 4 1/2 #

J. H. HILL
(A LITTLE NERVOUS)

ELZEAR SIMON

COOK'S HELPER

RAPIDS IN TRIQUOIS RIVER

J. H. HILL HOLDING A PAIR

OF BROOK TROUT

HARD WORK FISHING

HILL –
GRIFFITH

HOWARD & LEDLIE
COMING IN.

THE SMOKE HOUSE

REMODELING THE PLANT

SUPERVISED BY H.N. LEDLIE

PLANT IN OPERATION

ANY KIND OF FISH CURED TO ORDER

H. H. LEDLIE
PRES. & GEN'L MGR

H. F. LEDLIE
SUP'T & TREAS.

J. H. HILL INSPECTING

SAMPLING THE CURE

LEDLIE & LEDLIE
PROPRIETORS
KIAMIKA SMOKERY

H. F. LEDLIE

(READY FOR MARKET)

THE

FINISHED PRODUCT

W. J. KLINE WILLIE SIMON

INITIATION

ORDER OF THE "POOR FISH"

ALSO JOINING THE ORDER

OF THE

"POOR FISH"

GOING UP THE IRIQUOIS RIVER

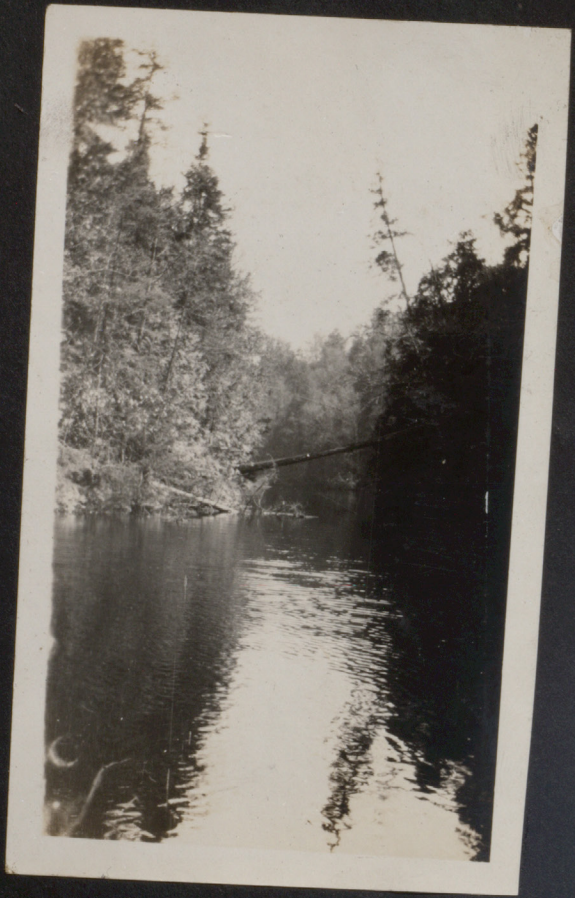

Coming Down
The
Triquois
River

J. H. HILL

SEEING

HOW THE

GUIDE

FEELS WITH

HIS PACK

On The Trail

From Lake Simon To Iriquois

Camp Hughes

Half Way

INSPECTING

HUGHES SHINGLE MILL

AT THE SLIDE ON THE TRAIL NEAR THE FOOT OF SOB HILL

JOHNY LA ROIX
WITH
HIS SUNDAY
CLOTHES
DEER SKIN
TROUSERS

BUSHMAN &
TRAPPER

HOME OF JOHNY LA ROIX

H. H. LEDLIE CALLING

J. H. HILL : ADRIFT.

BROOK TROUTIN AT THE DAM

LAKE TRIQUOIS

9# LAKE TROUT

CAUGHT BY H. K. LINDSLEY
GAFFED " J. H. HILL

H. K. LINDSLEY
AND
LAKE TROUT
9#
CAUGHT IN
DEER LAKE

AT CAMP IRIQUOIS

H.K.L. PHOTOGRAPHER

SAME FISH EVERYONE HAPPY

H.F.L. PHOTOGRAPHER

CLEANING
THE FISH

DEMONSTRATION
AND
LECTURE
BY
H. F. LEDLIE

USANTE'S CABIN

DEER LAKE

J. H. HILL

W. J. KLINE & CHAS JOHNSON
DEPARTING

ESCORTED TO CHENEYVILLE
BY HILL & LINDSLEY

WAVING GOOD BYE

HERES WHERE WE ALL LEAVE

ASSISTED IN THE GET OFF BY

BATISE
WHITEDUCK

GOING DOWN LAKE SIMON

REFRESHMENTS

EN ROUTE

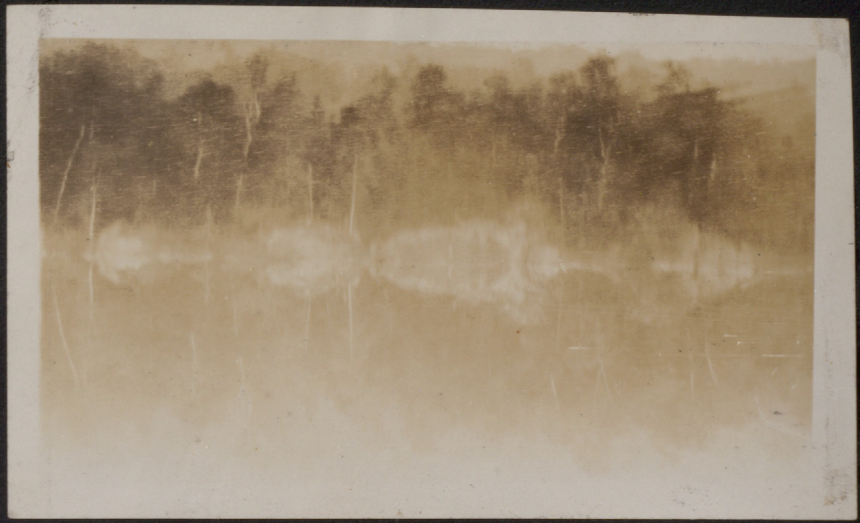

MANITOU ROCKS

UNLOADING AT DOCK

FOOT OF LAKE SIMON

PUZZLE PICTURE

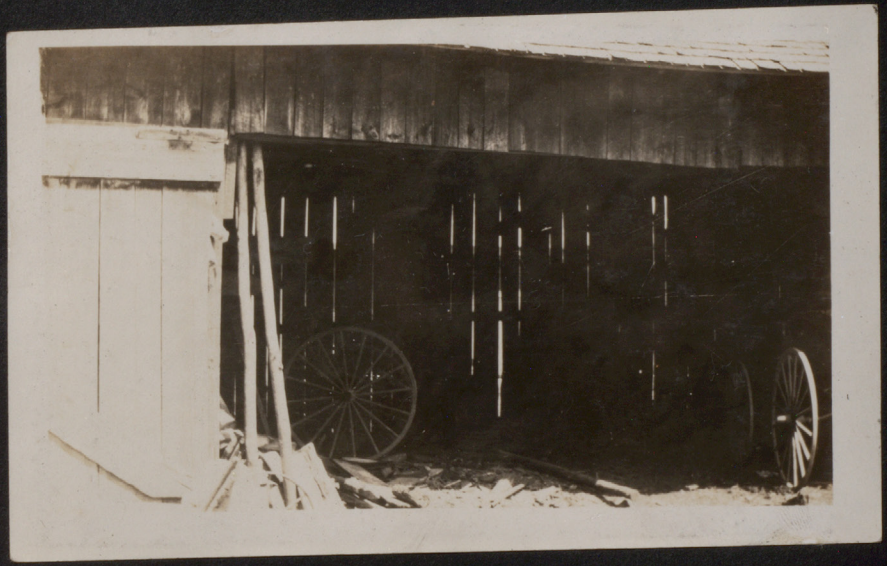

FIND TWO MEN

CHENEYVILLE JUNE 3rd 1923

SUNDAY — CORPUS CHRISTIE DAY

J. H. HILL & HIS LUCK BAG

J. H. HILL
AND
PETER BLAIR
WITH THEIR
SUMMER
MILLINERY

A COUPLE OF FRENCH MADAMIOSELLES

THE NOSE, MOUTH & CHIN BELONG

TO THE GENTLEMAN FROM DENVER

BANK AT
CHENEYVILLE

CASHIER
&
ASST CASHIER

J. H. HIVE AND
HIS FRIEND
82 YEARS
BUSHMAN

THIS BOOK COST PETER 10 CENTS

DR. BAULNE

OF

CHENEYVILLE

JOE LAROIX & SON

CATHOLIC
CHURCH

AT
CHENEYVILLE

SHRINE

AT
CROSS ROADS

H.K.L BEAT THE REST

BACK TO CHENEYVILLE

CORN MILL WATER POWER

AT PAPINEAUVILLE

E.S. GRIFFITH INTERVIEWED
BY THE POLICE
LONDON - ONT.

WILD MAN
FROM
THE BUSH

THE LITTLE BLACK BULL

WORDS AND
MUSIC BY
J. H. HILL

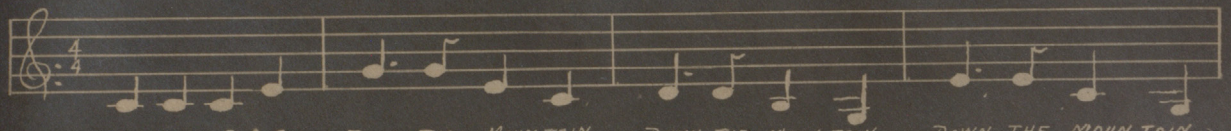

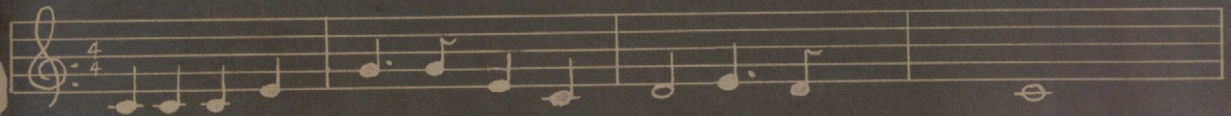

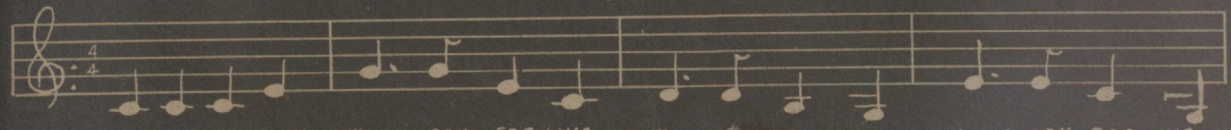

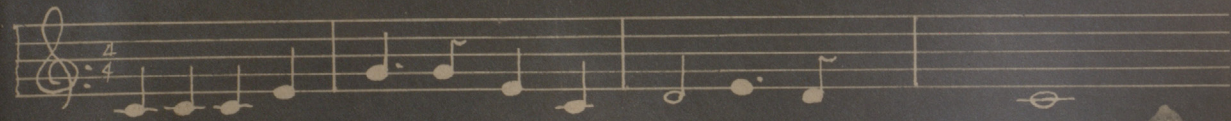

THE OLD CODGER SONG

WORDS AND
MUSIC BY
H.K. LINDSLEY

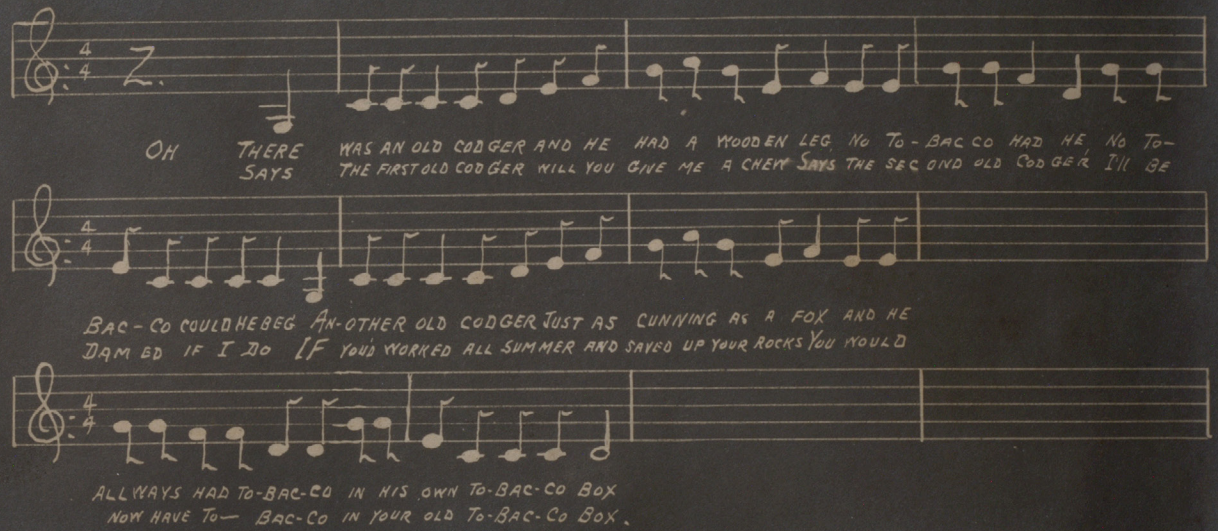

UNDER THE HILL

WORDS AND
MUSIC BY
H. F. LEDLIE

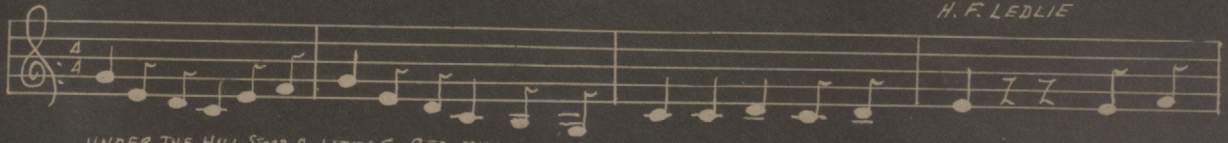

UNDER THE HILL STOOD A LITTLE RED MILL AND THE SMOKE WENT UP TO THE SKY YOU COULD

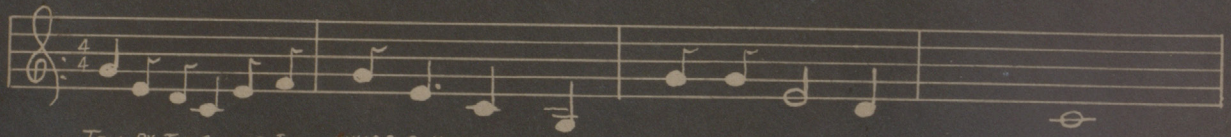

TELL BY THE SONG OF THE WHIPPOR WILL THERE WAS WHIS KEY BOYS CLOSE BY

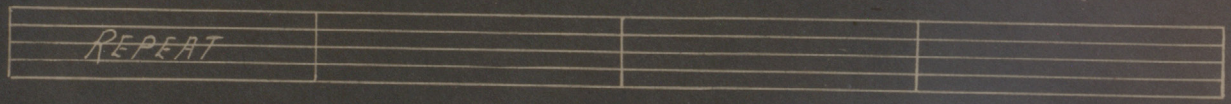

The Donkey Song

Roundelay by
Entire Chorus

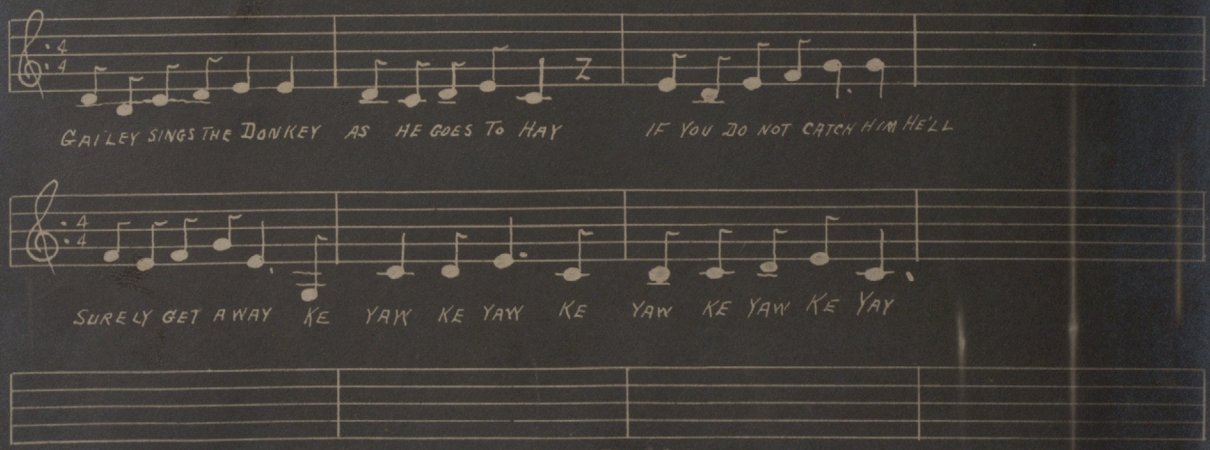

The Purple Ribbon Round Her Neck

By J. H. Hill and Chas. Johnson

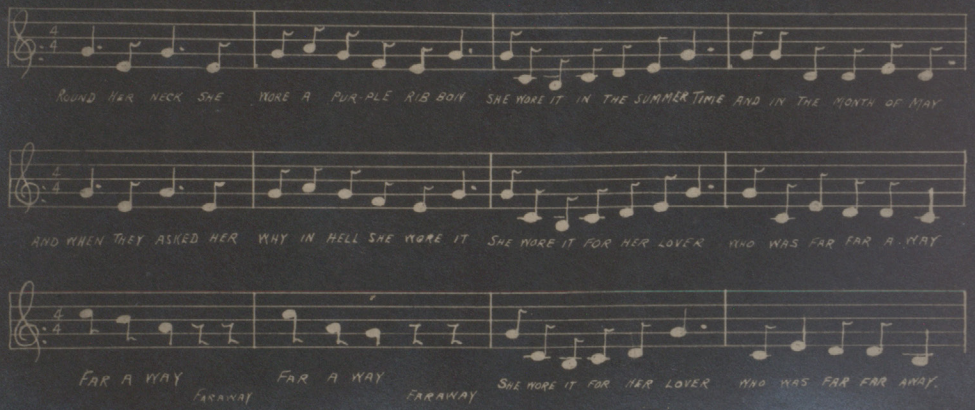

THIS ALBUM

IS DEDICATED TO EACH MEMBER

OF THE PARTY— AND IS

SUPPLEMENTARY TO THE

FISHERMAN'S DREAM

MAY IT BRING BACK PLEASANT MEMORIES.

EST. HORN 1846
5475
MADE IN U.S.A.

[FISHING TRIP]. UNKNOWN. **PHOTOGRAPH ALBUM DOCUMENTING A GROUP FISHING TRIP TO QUEBEC, CANADA.** N. P.: Privately photographed, 1923. 5 3/4" x 8 1/4" string-tied leather binding, 100 pp. with 106 black and white photographs adhesive mounted. Photographs measure 2¾" x 4½" and all are captioned. An outstanding album documenting a fishing trip by a group of men traveling from Upstate New York to Quebec. It begins at the home of C.L. Howard in Fort Hunter, New York who ran a broom manufacturing company. The first series of shots show their journey to Lac-Simon, Quebec and include images of the bridge and canal at the Mohawk River as well as great small town scenes in Paineauville and Chénéville. At Lac-Simon, they loaded their gear on boats to get to their home base of Kiamika Cabin. There are photos of the men and their guides posing at the cabin, a few internal shots of lodging, and a few showing their interaction with with "Amab Whiteduck" an 88 year old Algonquin. Many show the men fishing as well as posing with their freshly caught trout. The compiler also documented the cleaning and smoking process, with several photographs of the building and use of a smoker. The final 8 pages contain five photographs of words and music composed by some of the men on the trip, presumably about their experiences. An excellent collection of well composed, and well captioned, fishing trip photographs. Losses at edges and corners, and vertical break/crease to front cover that is quite serviceable, a few corner creases to a few pages, else a very good copy of a nicely captioned photograph album.. $875.00
(43621)